

Approximate scale: 1" = 50' or 1:600

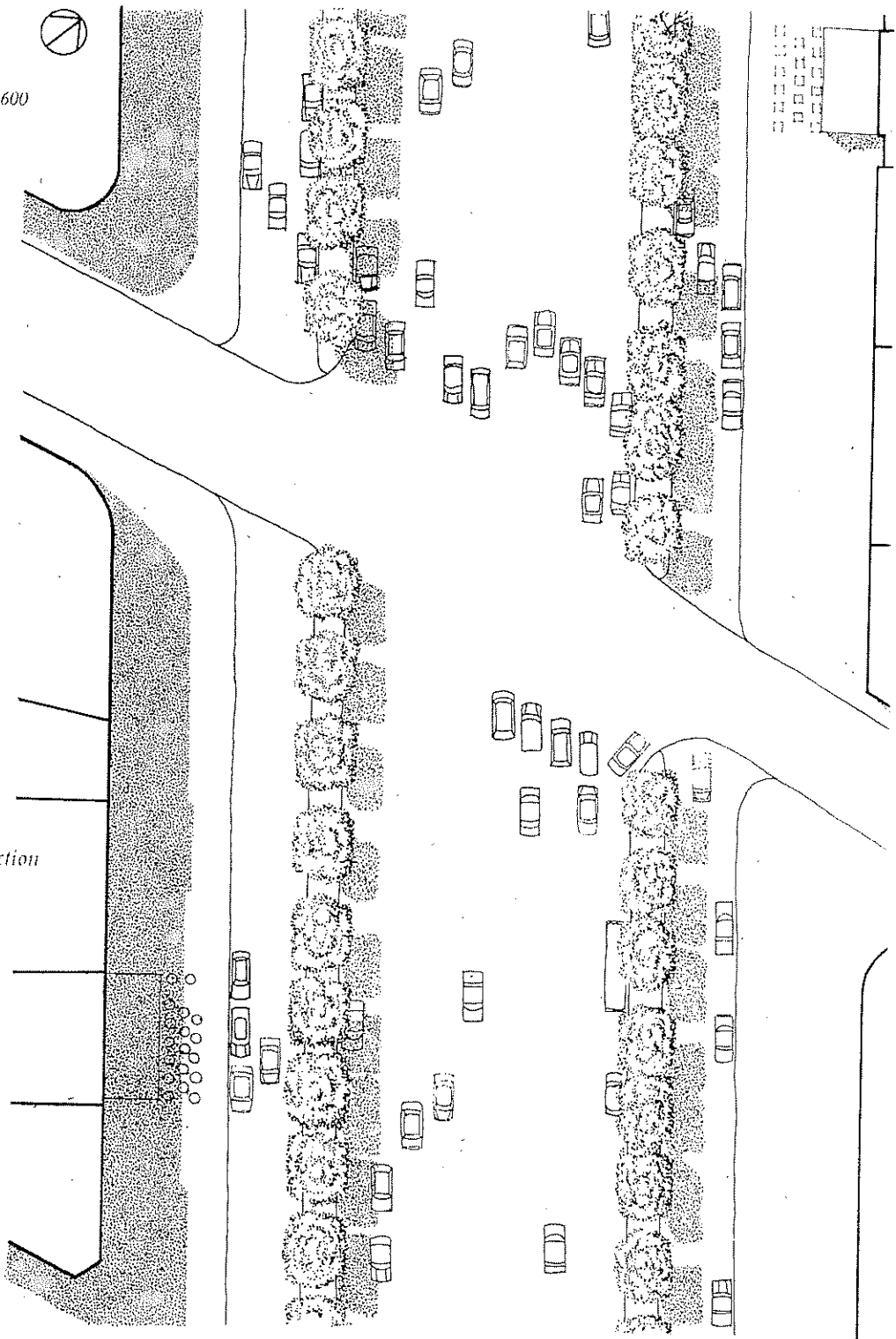

Champs-Élysées: plan and section

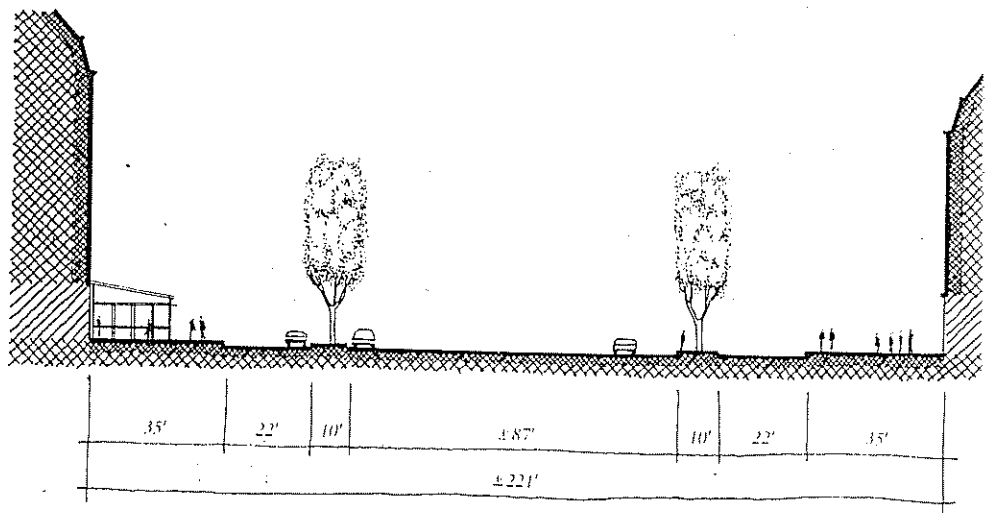

of Market Street: plan, 1990

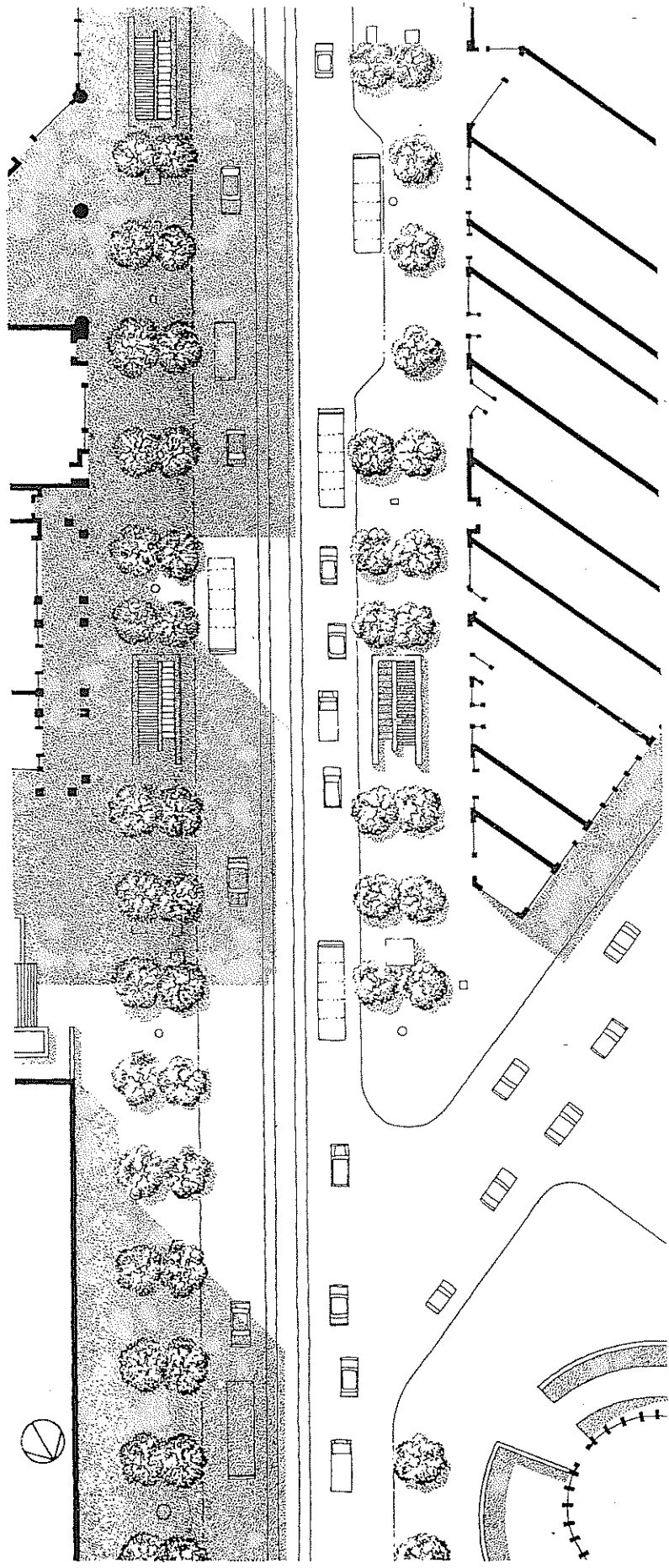

imate scale: 1" = 50' or 1:600

ction of Market Street, 1990

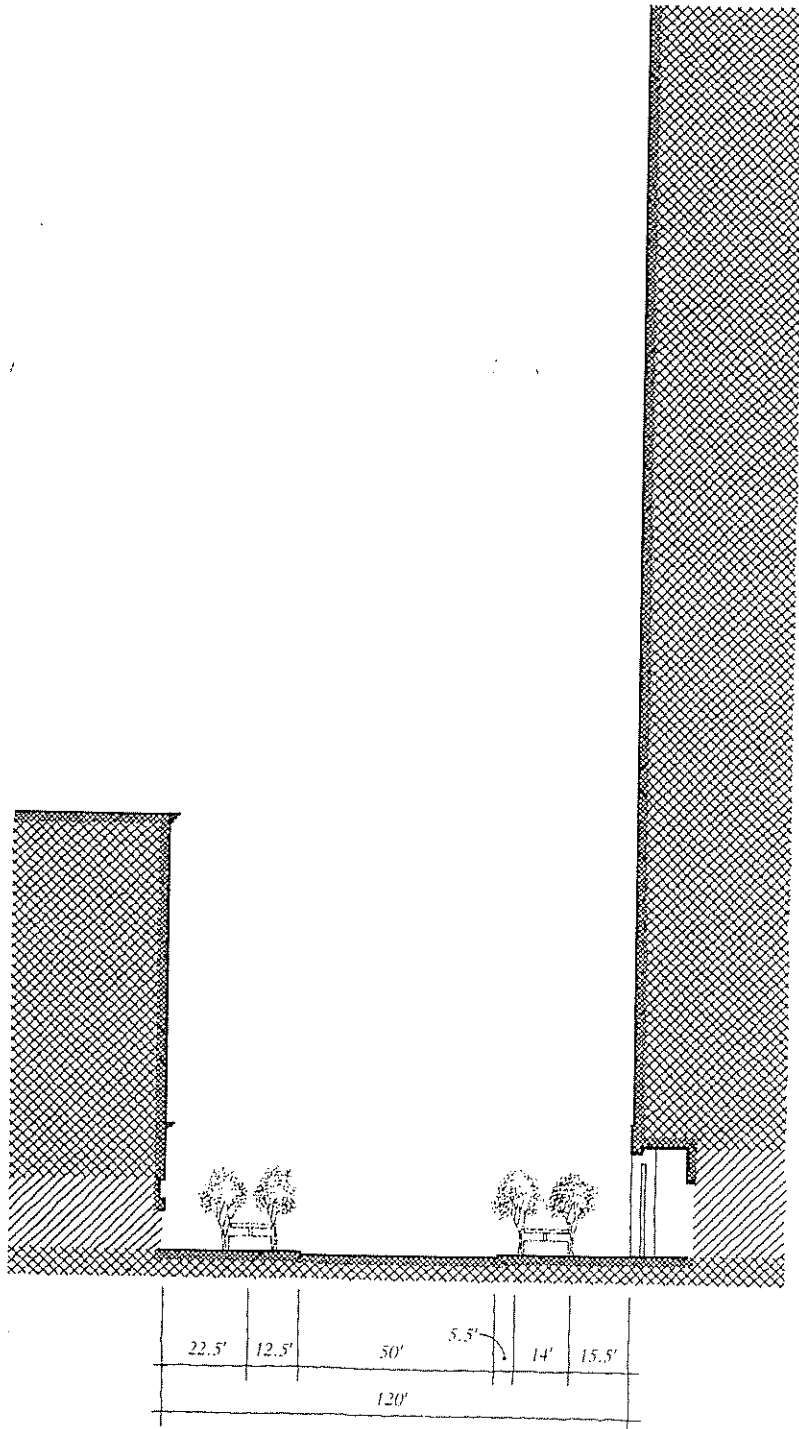

Once Great Streets

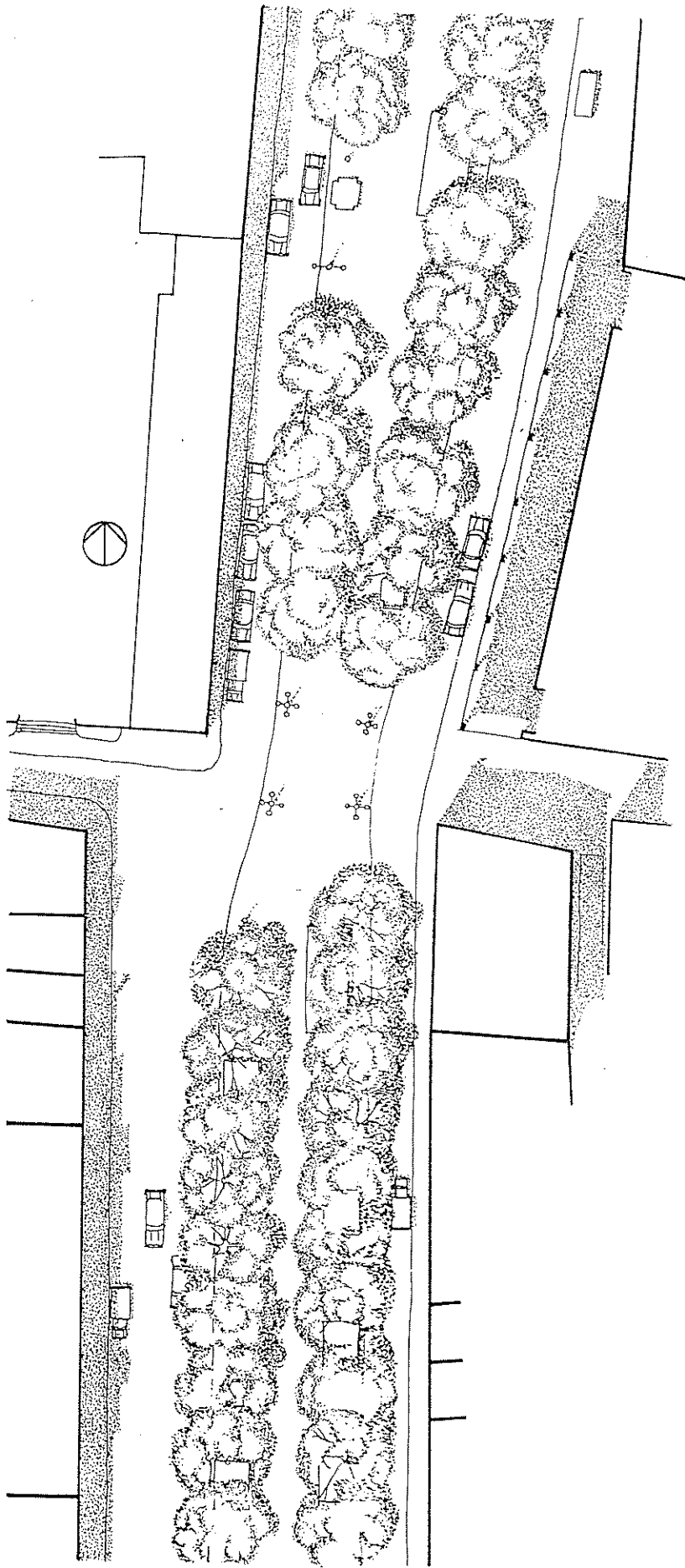

Ramblas at Carrer dels Tallers:
plan and sections

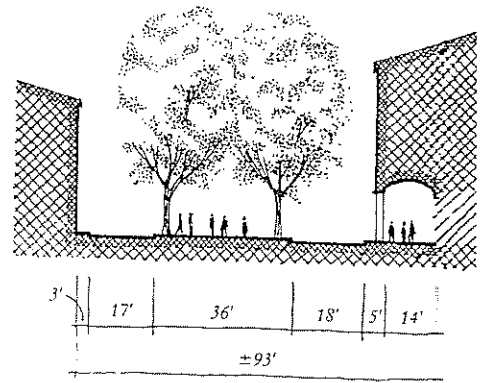

Approximate scale: 1" = 50' or 1:600

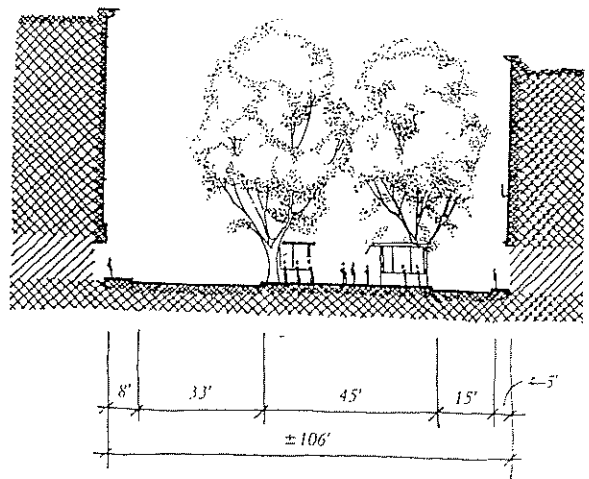

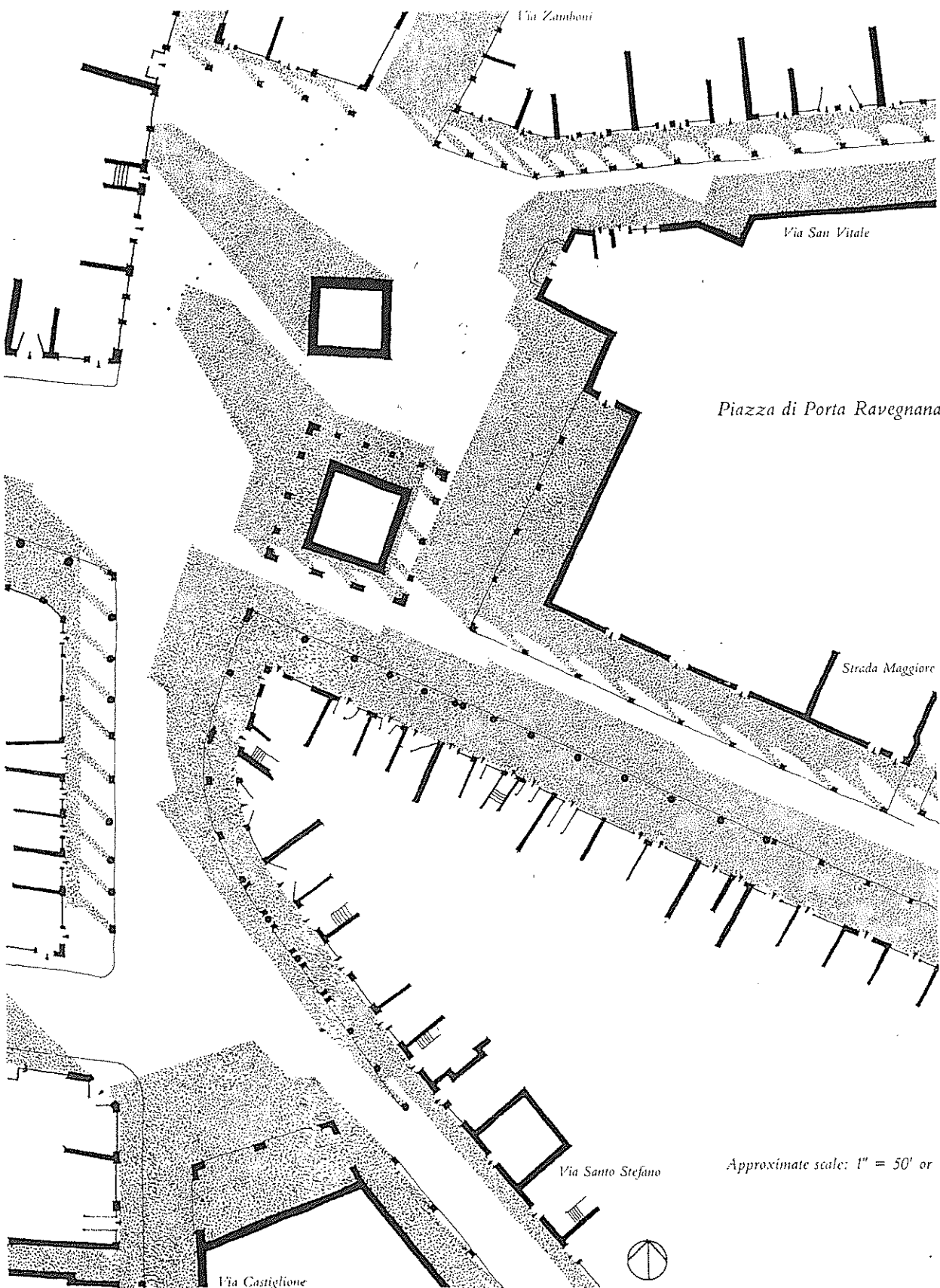

Piazza di Porta Ravennana: plan

Approximate scale: 1" = 50' or 1:600

ical cross sections of streets leading
iazza di Porta Ravennana

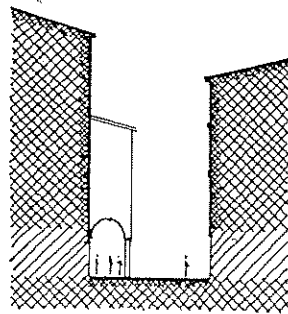

±31'

Via Zamboni

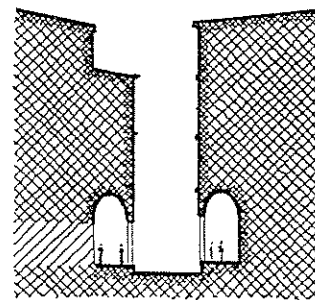

±10' ±16' ±10'

±36'

Via Castiglione

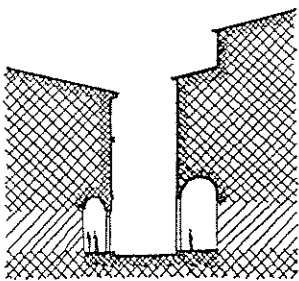

±7' ±16' ±10'

±33'

Via San Vitale, near tollgate

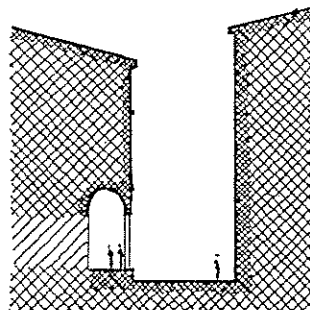

±11' ±26'

±37'

Via Santo Stefano

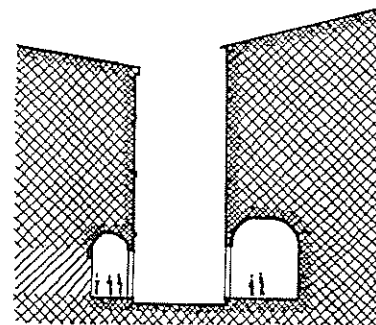

±11' ±23' ±16'

±50'

Strada Maggiore

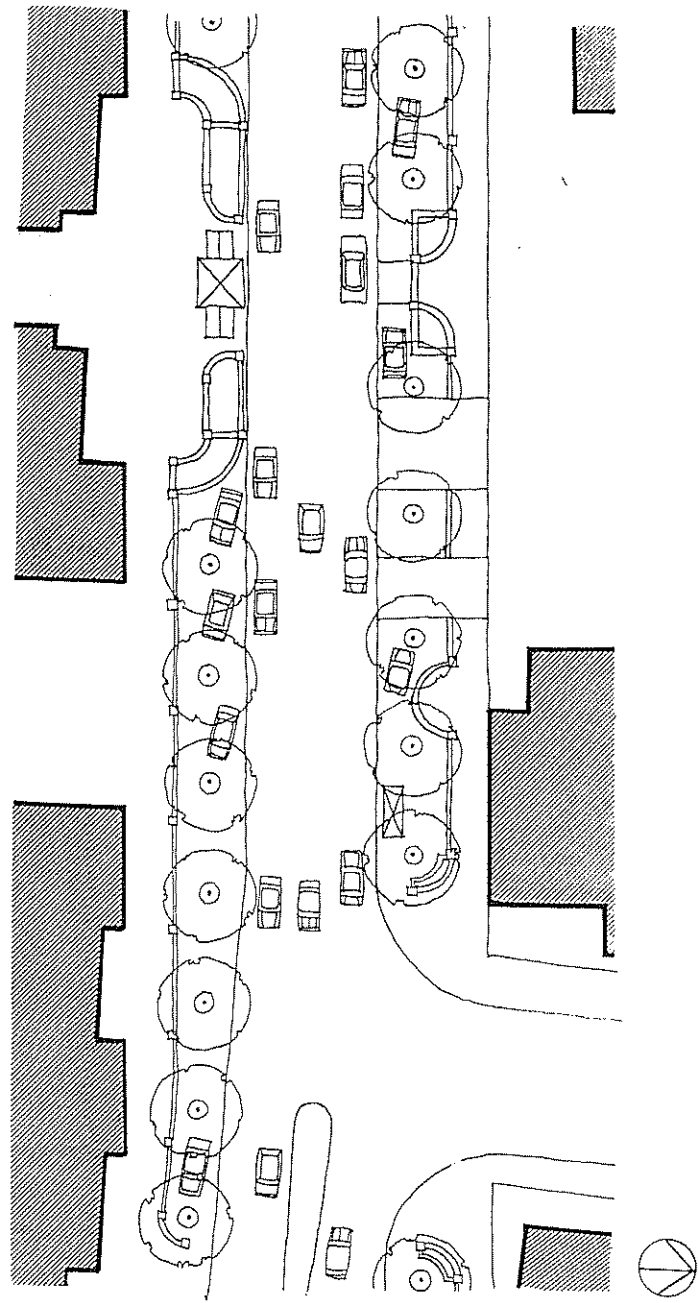

An adaptable section: for cars or for cafes or exi

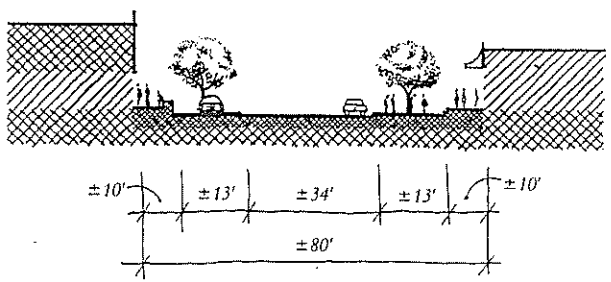
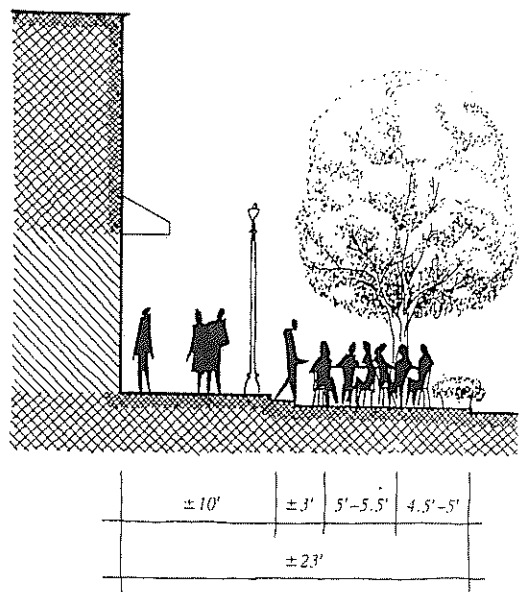
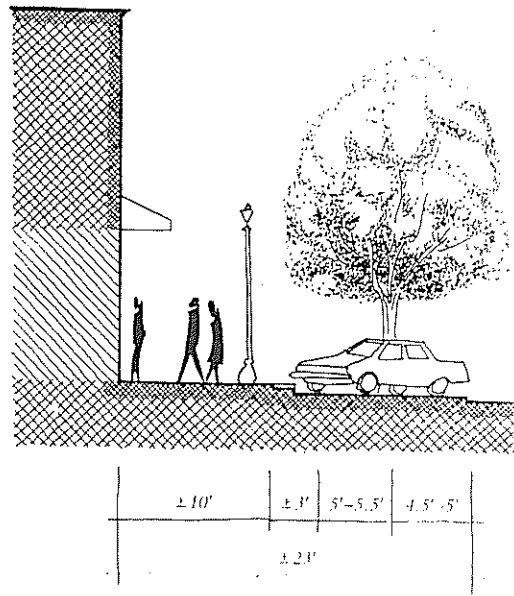

Approximate scale: 1" = 50' or 1:600